



*110 Years of
Tradition and Excellence*



Esthetic Bone Grafting for Implant Site Development

USC School of Dentistry
Saturday, March 24, 2007
9:00 a.m. - 5:00 p.m.



SPEAKERS



Bach Le, DDS, MD, FICD

Dr. Le is an Assistant Professor, Division of Surgical Therapeutic and Bioengineering Sciences and Assistant Director, Oral and Maxillofacial Surgery, USC School of Dentistry and USC Medical Center. He is a Diplomate of the American Board of Oral & Maxillofacial Surgeons, the American Dental Society of Anesthesiologists, and the International Congress of Oral Implantologists. Dr. Le holds Fellowship in the International College of Dentists and the International Association of Oral & Maxillofacial Surgeons. Dr. Le maintains a private practice in Whittier, California.



David A. Hochwald, DDS

Dr. Hochwald is a Clinical Professor at the USC School of Dentistry where he was the Past-Director of Undergraduate Oral and Maxillofacial Surgery. He is currently Co-Director of the USC Graduate Implant Surgery Program. Dr. Hochwald is a Diplomate of the American Board of Oral and Maxillofacial Surgery. He is a Fellow in the American Association of Oral and Maxillofacial Surgeons, a Fellow in the Academy of Dentistry International, and a Fellow in the International College of Dentists. Dr. Hochwald has extensive experience in preprosthetic and implant surgery, which has been his focus of interest in practice. He is currently in private practice in Bellflower and Huntington Beach, California.



Dennis-Duke R. Yamashita, DDS, FACD, FICD

Dr. Yamashita is a Clinical Professor, Division of Surgical Therapeutic and Bioengineering Sciences and Director, Oral and Maxillofacial Surgery, USC School of Dentistry and USC Medical Center. He is a Diplomate of the American Board of Oral & Maxillofacial Surgeons. Dr. Yamashita holds a Fellowship of the American College of Dentists, and is a Fellow of the International College of Dentists.

SYNOPSIS

This advance bone graft course will feature scientific lectures and a hands-on workshop. The course will focus on the most current and practical techniques in bone grafting to improve long-term clinical success with dental implants. This course is designed for the clinician that has prior experience in placing implants and who would like to broaden his/her knowledge and scope of practice and improve surgical skills.

Upon completion of this course, participants should be able to:

- Understand bone biology and graft healing
- Perform minimally invasive and esthetic grafting techniques
- Perform alveolar ridge augmentation techniques such as:
 - Maxillary grafting
 - Mandibular grafting
 - Vertical and horizontal alveolar onlay grafting
 - Ridge split/expansion technique
 - Flap designs
- Perform maxillary sinus grafting including:
 - Caldwell-Luc approach
 - Osteotome technique
- Compare various graft materials
- Harvest ramus and chin grafts
- Know practical methods of handling the vertically deficient posterior mandible
- Perform soft tissue procedures to develop grafted sites
- Know atraumatic tooth removal techniques to avoid damage to hard and soft tissue architecture
- Perform socket preservation

TESTIMONIALS

What Past Participants Have Said:

“This course was above my expectations. Great organization.”

“Clear, concise, and helpful information!”

“Great clinical information & practical.”

“Thank you for a great course!”

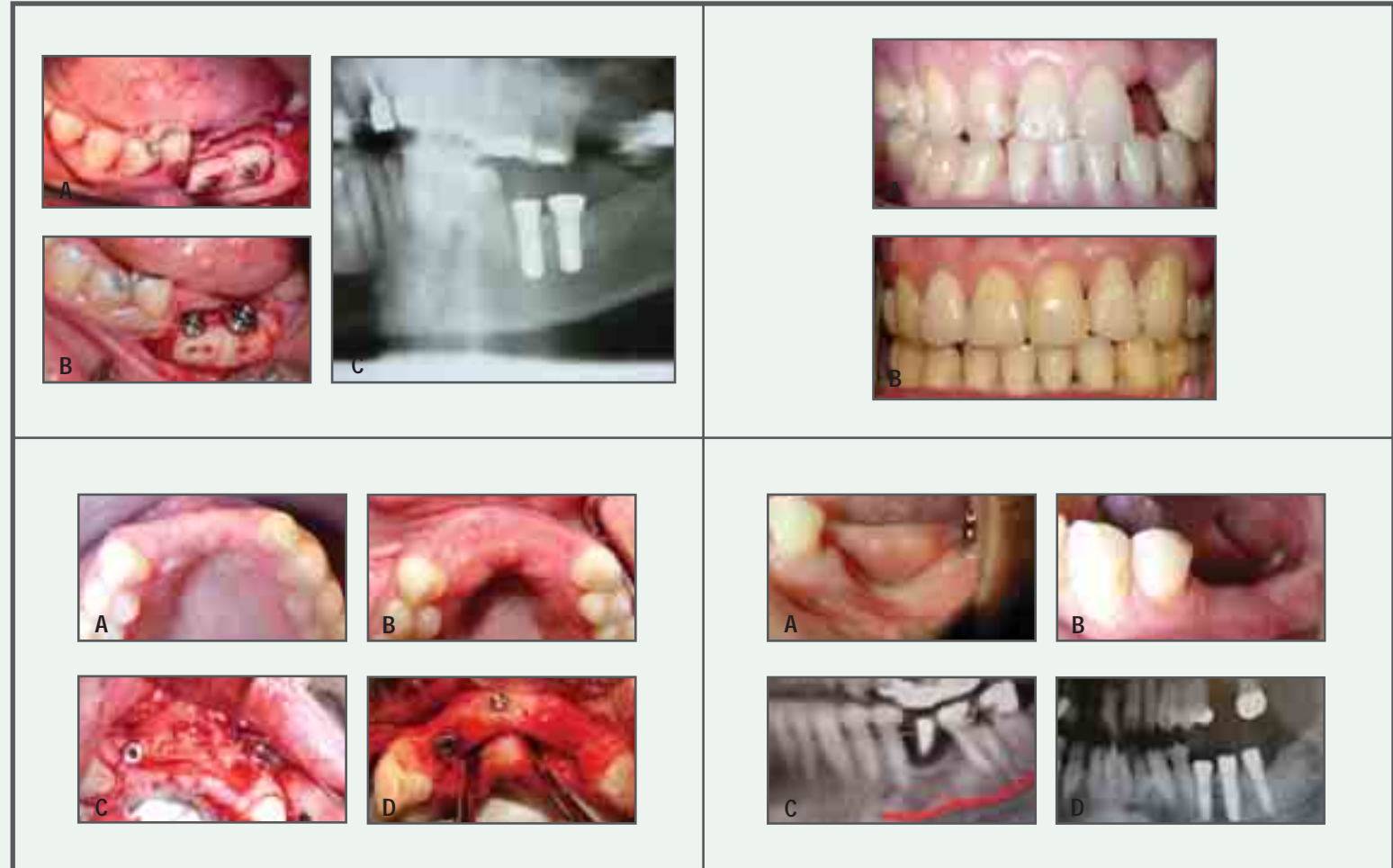

• USC School of Dentistry Office of Continuing Education • Phone: 213.821.2127 • E-mail: cedental@usc.edu • Website: www.uscdentalce.org •

Esthetic Bone Grafting For Implant Site Development

(Please complete details, cut or xerox page and send. Online registration at www.uscdentalce.org)

FIRST NAME _____
 LAST NAME _____ TITLE _____
 ADDRESS _____
 CITY _____ STATE _____ ZIP _____
 PHONE () _____ - _____
 FAX () _____ - _____
 E-MAIL _____

MASTERCARD VISA CHECK ENCLOSED

CARD NUMBER _____

EXPIRATION DATE _____

TOTAL PAYMENT \$ _____

SIGNATURE _____

NAMES OF OTHER ENROLLEES: _____

Registration Fees

Before February 10, 2007

Dentist: \$795
 Auxiliary: \$395

After February 10, 2007

Dentist: \$865
 Auxiliary: \$425

Please make checks payable and mail to

USC School of Dentistry
 Office of Continuing Education
 925 W. 34th Street, Room 201J
 Los Angeles, CA 90089-0641
 Phone: 213.821.2127
 Fax: 213.740.3973
 E-mail: cedental@usc.edu
 Website: www.uscdentalce.org

▶ 7 Hours of Continuing Education ◀



USC School of Dentistry is an ADA CERP, CDA and AGD recognized provider

Refunds are granted only if a written cancellation notification is received at least 21 days before the course. 50% of the tuition minus processing fee will be refunded if cancellation occurs within 14 days before this course. No refund is granted afterwards. A \$60 fee is withheld for processing. For additional registrations, xerox this form and send.